

# LEGACY LIFE

传承生活

2018 MARCH



A delicate yet compact foam  
that deeply and thoroughly  
cleanses your teeth

2°

Redoxy

Effective in delaying  
skin-aging, keeping  
your skin smooth and  
supple at all times

THE POWER  
OF SUCCESS

Positive mind  
lead to successful  
achievement



 RETURNLEGACY®



# LEGACY LIFE

MARCH 2018

## RETURN LEGACY

1 Message From The CEO

## LEGACY HIGHLIGHT

3 Return Legacy February 2018  
Promoted Distributor Ranking

## LEGACY UPCOMING PRODUCT

6 O' Dentee

## LEGACY BRAND

11 2° Redoxy Essence

## LEGACY UPDATES

15 Ruby Legacy 2018

16 Ruby Recognition 2018

17 Return Legacy Grand Recognition 2018

18 Promotions

20 Schedule



# THE POWER OF SUCCESS

“ Everyone wants to be successful. They all start their path to success quite well, then when it comes to the midpoint, most will give up as it becomes harder. Only a few will get to the finish line. If you think about it, attaining success is like running the marathon. If you have ever joined the marathon, you would know the amount of training, mind control and stamina it takes. ”



**PATRICK LIM**  
CEO OF  
RETURN LEGACY



The same can be said for attaining success.

The mind is the most important factor and it is also the starting point. Without the right mindset, virtually anything is impossible. Thinking positively is one way to define successful thinking. The more you do it, the more you will see that the mind is a powerful tool that determines your success. When you desire a certain outcome in your career, personal life and more, you would probably see it in your mind's eye. The more you see it with detail and clarity, you are sure to achieve whatever you set your mind to.

Successful thinking is also about noticing the self-talk you have in your head. What kind of conversations do you have in your head about yourself? Are they positive, are they negative or are they just rambles and totally nothing related to the successful life you desire? Be aware of your self-talk from now on. Change your self-talk to a positive one and see the results in your life unfold.

Now, how are your planning skills? Do you plan out your day, or do you leave it to daily circumstance? Most of us have to-do lists and sometimes, they do more harm than good. When you start your day fresh, you will feel all pumped up. Then throughout the day, as you tick off the list of things to do, you get jaded. The items on your list that did not get ticked off, gets pushed to another day. Sound familiar?

There is a better way to plan. Always ask yourself this question – What is the most valuable use of your time, right now? Once you know the importance of this question, you will know automatically what to put into your list of things to do and you would be surprised how your day becomes more productive. You will know what to prioritize and you will always prioritize what matters to your success first. There will be no time and effort wasted here. This is a great way to live your day fully and purposefully.

Last but not least, your goal settings. Do you agree that goals that are too vague gets nowhere? As you are reading this, ask yourself if you already have at least 3 of life goals which you want to achieve. They can be **personal**, **family** or **career**. If you do not have at least 3, chances are, you are just trying to make it in life without a blueprint. Your goals should inspire you, motivate you and become the reason you wake up every morning for.

As a Legacian, we believe that success is the culmination of these 3 things – achieving purposeful goals, planning your time and focus on what truly matters and having a successful mindset always.



WITH RIGHT  
MINDSET,  
EVERYTHING  
IS POSSIBLE



# *Congratulations* to Legacians on your outstanding achievement!



**ROYAL PRIME**



**APPLE LOW**





**ROYAL ADMIRAL**



**JULIA PANG**



**ROYAL ADMIRAL**



**SIEW YIENG,  
XIAO FEN**



Return Legacy February 2018 Promoted Distributor Ranking



ROYAL AMBASSADOR



AY KONG



ROYAL AMBASSADOR



MAY TAM



ROYAL AMBASSADOR



YEEN MEE



ROYAL AMBASSADOR



VICKY FOO



ROYAL AMBASSADOR



TING NO HEE





## ARE YOU STILL SQUEEZING TOOTHPASTE TUBES EVERY MORNING?

Do you know there is more than meets the eye when it comes to oral health and that the tooth is the only part of the body that can't heal itself? You may pride yourself as the owner of a set of flawless pearly whites, but there is always room to do more to keep it even healthier.

Brushing or cleaning your teeth twice a day is not quite enough to maintain healthy teeth. In fact, we should clean our teeth after every meal because the food we consume often have residual left on the tooth surface, leading to bacteria growth and eventually forming plaque. Leaving this sticky substance untreated causes bad breath, cavities, and other gum diseases. However, dental experts have also noted that brushing your teeth immediately after a meal also damages tooth surface as well as gum tissues due to acids. Even soft-bristled toothbrushes can be highly abrasive when enamel is already weakened by high acid levels. And let's not forget, at this day and age we're always pressed for time and brushing your teeth that frequently would be rather inconvenient.





To provide a holistic teeth cleaning solution that is practical and effective, the legacy science had developed O' DENTEE, Malaysia's pioneering tooth foam! O' DENTEE has created a revolution by going against conventional toothpaste forms, introducing a delicate yet compact foam that deeply and thoroughly cleanses your teeth – including hard to reach spots, thus improving overall oral health.

O' DENTEE contains Lynenox™, an exclusive ingredient crafted using cutting edge technology and stringent quality control. This Return Legacy's proprietary blend of natural plant extracts which includes sugar beet, licorice and perilla seed that has substantial antibacterial properties. Meticulous research of each ingredient's unique characteristics to form Lynenox™ is conducted before finally extracting its finest properties – at Return Legacy, we believe quality ingredients are the centre of every outstanding product. All ingredients are handled with exceptional care and nurtured in an eco-friendly controlled environment, ensuring it retains top-notch quality and all of its nutrients. The extraction is a process that is laboriously monitored, with strict standards of quality control to ensure quality is of the highest grade. The unique combination helps break down 98% cariogenic bacterial membranes, keeps breath fresh, and greatly reduces plaque build-up – conveniently addressing all your teeth and oral care needs.







### 1. LICORICE EXTRACT

An active ingredient found in Southern Europe and parts of Asia, which has been used in Korea's herbal medicine



### 2. PERILLA SEED EXTRACT

A type of Japanese herb from South East Asia which is rich in polyphenols, contains antioxidant and anti-inflammatory properties.



### 3. SUGAR BEET EXTRACT

A natural product which is chromatographically separated from sugar beet molasses during sugar production.

Helps to relieve irritation

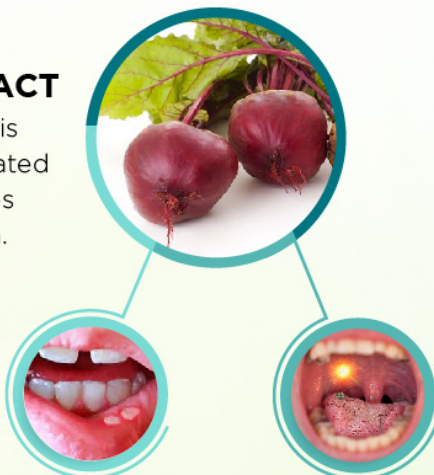





COMBINING TOOTHPASTE, MOUTH WASH  
AND MOUTH REFRESHER AS ONE,



Cleans and strengthens your teeth



Relieves bad breath, providing you fresh breath



Breaks down stubborn tooth stains, achieving clean, white teeth



Effectively reduces oral bacteria, preventing tooth decay and tartar formation



Protects and reduces the risk of gingivitis



Different from how traditional toothpastes are generally used, **o'dentee is suitable for a variety of people and situations:**

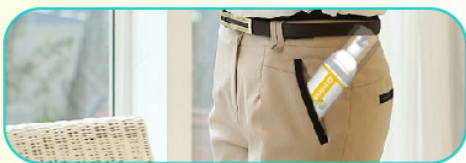

Travellers, who need to carry with them an easy-to-use oral care solution in airports, planes, and even hotels.



Individuals with braces or other orthodontic construction, which will result in substantial oral hygiene improvement.



City-dwellers with hectic lifestyles, providing a quick and hassle-free oral solution.



Coffee and tea lovers, who can enjoy their cuppa without having to worry about teeth staining.



Smokers, who can be free of residual tar from cigarettes via its cleaning properties.



Helps to greatly reduce bad breath, commonly experienced by individuals who enjoy food that are spicy or leave a strong aftertaste (e.g. garlic, onion).



Sensitive gum and teeth, as it helps strengthen gum and reduces occurrences of sensitive reactions when eating or drinking.

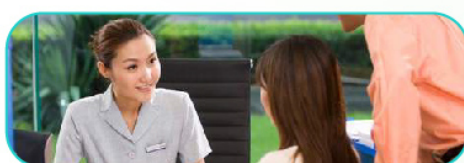

Those who constantly need to interact with others, such as sales persons and promoters, keeping their breath fresh and confidence sky-high at all times.



### Usage Instructions:

#### Step 1



Dispense 4 to 5 pumps of O'DENTEE directly into mouth.

#### Step 2



Swirl it around your mouth for 10-15 seconds. Spit it out.

#### Step 3



Do not swallow. Could be used with or without toothbrush.

#### Step 4



Apply twice a day or /and any time when needed.



NEW  
LOOK!

2° Redoxy Essence



2°

Redoxy

*Your Perfect*  
**Age Defying Essence**

**RM199**<sub>(WM)</sub> **RM207**<sub>(EM)</sub>

**35WP**





## 2° Redoxy Essence



Human cells – including the skin – will begin to naturally age at around the 25-year-old mark, and as one grows older, this phenomenon increases in speed and regularity. The single largest human organ is actually one's skin and the cumulative effects of age, environment, lifestyle, weather, stress, smoking, exhaustion etc. gradually causes it to deteriorate over time. The signs of aging skin include the appearance of fine lines, wrinkles, and lower elasticity. Hence, to prevent and delay these we should exercise good habits in taking care of our skin, achieving a healthy you which radiates from the inside out.

With anti-aging as its core-function, 2° Redoxy Essence is created using several unique ingredients along with Micro-Mineralised Nutrient Technology (MMNT) that enhances product absorption via micro cluster formation, and is effective in delaying skin-aging, keeping your skin smooth and supple at all times.

Wrinkles and aging signs are a by-effect of our daily facial expressions – laughing, smiling, crying – as our muscles are in a state of contraction. Due to the highly frequent nature of these occurrences daily, wrinkles, fine lines, and expression lines are formed over time.



Facial expressions

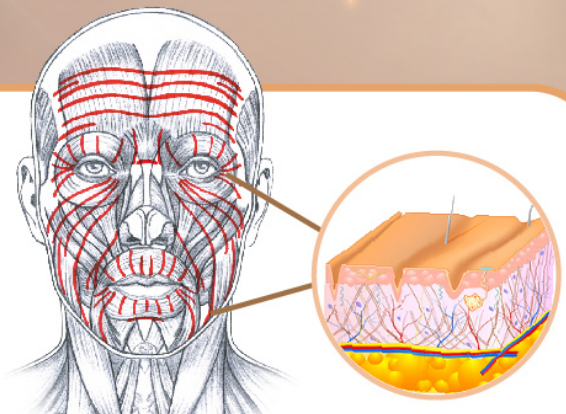

Muscles contraction



## Acetyl Hexapeptide-8

helps reduce these muscle contractions which greatly decelerates and eventually diminishes the aforementioned aging signs.

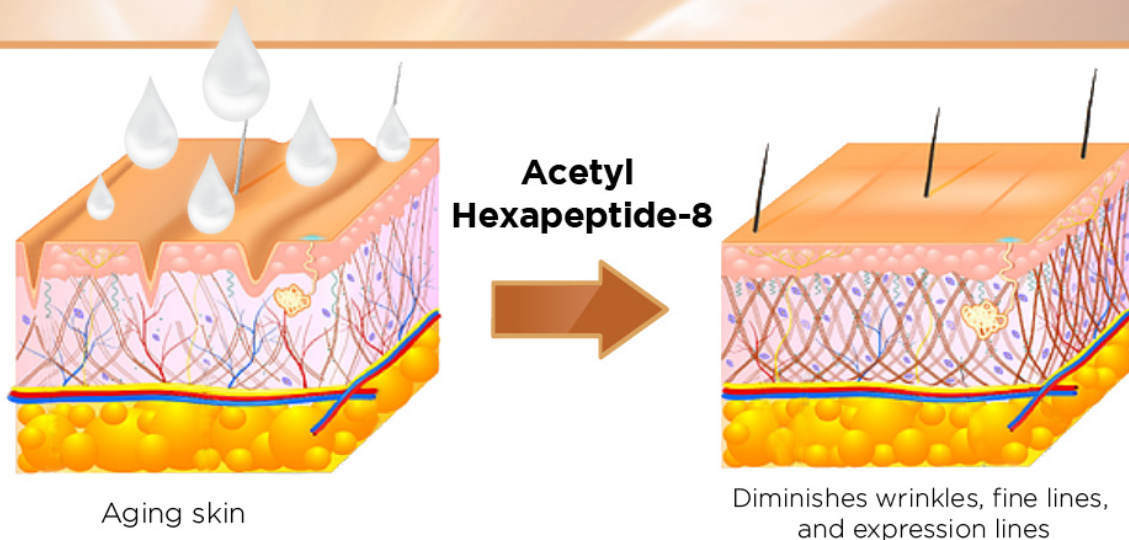

\*Study shows an improvement of 20.6% on signs of aging after applying Acetyl Hexapeptide for a week.



2°  
Redoxy  
ESSENCE

also contains sodium hyaluronate and whey protein - sodium hyaluronate's high absorbency properties help hydrate the skin by retaining moisture, creating a plumping and lifting effect on the skin whilst whey protein encourages skin cell renewal leading to improved skin elasticity and firmer skin.

### Sodium Hyaluronate

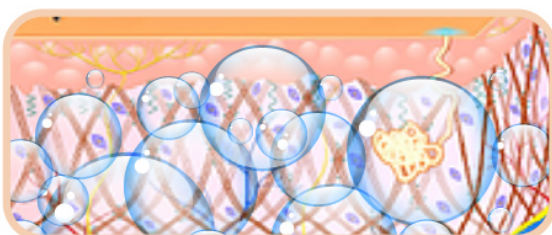

Hydrates

### Whey Protein



Improved skin elasticity



## 2° Redoxy Essence

These combinations allow you to break-free of aging effects,  
comfortably achieving youthfulness.



To provide you a luxurious and professional skincare experience, Return Legacy have transformed and modernised 2° Redoxy Essence's bottle design, resulting in an all new elegant and prestigious look. It also leverages an innovative self-loading dropper which delivers an ideal product dosage at all times. Every time the bottle is opened, the dropper will automatically contain the essence, simplifying the steps required and steps to ensure anti-aging a breeze.

**2° Redoxy ESSENCE**

### Key Benefits

- 1** Strengthen skin's elasticity
- 2** Reduce and smoothen wrinkles and fine lines
- 3** Skin firming







RETURNLEGACY®

# RUBY LEGACY



**Alvin Hong**  
(Principal of RLEA)

**Albert Ling**  
(CTDO of Return Legacy)

拿走我的团队, 把我的工厂  
留下, 不久后工厂就会长满杂草。  
拿走我的工厂, 把我的团队留下,  
不久后我们会有更好的工厂。  
掌握团队凝聚的关键, 是你传承  
事业的根基!



## SCHEDULE

**1**

**17-18.03.2018**

(Saturday & Sunday)

**Geno Hotel, Shah Alam**

**2**

**21-22.04.2018**

(Saturday & Sunday)

**Imperial Hotel, Kuching**



2018

# RUBY

## RECOGNITION

### SOUTHERN REGION

5/5/2018

Thistle Johor Bahru  
Hotel, *Orchid 2 & 3*

### EAST MALAYSIA

27/5/2018

Imperial Hotel Kuching,  
*Imperial Ballroom 1*

### CENTRAL REGION

12/5/2018

Royale Chulan  
Damansara Hotel,  
*Royale Ballroom Hall*

### NORTHERN REGION

19/5/2018

The Wembley Hotel  
Penang, *Wembley  
Ballroom 2*

\*入门费: **RM30**

\*凡出席者可获得**H+(60ml)**  
一瓶以及参与幸运抽奖!



Return Legacy Grand Recognition 2018



RETURNLEGACY®  
GRAND RECOGNITION

# 传承国际 表扬大会 2018



21<sup>ST</sup> 2018  
JULY

CALVARY CONVENTION CENTRE

Jalan Jalil Perkasa 1,  
Taman Teknologi Malaysia,  
57000 Kuala Lumpur,  
Wilayah Persekutuan Kuala Lumpur



REVISED

Promotions



# MARCH "RUBY'S GOLD PENDANT" PROMOTION **CREATION PLAN**

1<sup>st</sup> March 2018 (12:00noon, MYT ) to  
31<sup>st</sup> March 2018 (11:59pm, MYT)

## REQUIRED ENTITLEMENTS



### RUBY'S GOLD PENDANT

All existing active Ruby Manager who achieved any A, B, C lines, 2000WP, 2000WP, 1000WP is entitled ONE (1) "Ruby's Gold Pendant"

or



### RUBY'S GOLD PENDANT

All existing active Legacy Partner (LP) who achieved Ruby Ranking with any A, B, C lines, 2000WP, 2000WP, 1000WP is entitled ONE (1) "Ruby's Gold Pendant"



#### Terms & Conditions:

- "Ruby's Gold Pendant" will begin deliver in May 2018.
- Promotion is open to all Malaysia distributors.
- "Ruby's Gold Pendant" is limited to one (1) per qualified Ruby Manager (per MY ID).
- Diamond and above ranking is not qualified for this promotion.
- Promotion is not valid in conjunction with any other on-going promotions and campaigns.
- Return Legacy reserves the right to change, amend, delete or add to these terms and conditions at any time without prior notice.







# MARCH 'DENTEE

with **Lynenox™**

Return Legacy's cutting edge proprietary blend of natural plant extracts.

## LEGACY PLAN

**4<sup>TH</sup>** March 2018 (12:00noon, MYT) to  
**31<sup>ST</sup>** March 2018 (11:59pm, MYT).

**2x**  
'DENTEE  
Lemon Salt



+

**2x**  
'DENTEE  
Mint



**FREE 1x**  
'DENTEE  
Lemon Salt



**RM112<sub>(WM)</sub>**  
**RM124<sub>(EM)</sub>**  
**4WP**



\*Terms & Conditions apply. \*For further information, please refer to our promotion details.

**\*While Stock Lasts.** \*For Malaysian distributors only.





# MARCH 2018

## MONTHLY

## SCHEDULE

Meetings to be held at Return Legacy HQ

Date	Event	Time	Speaker	Contact PIC
01/03/2018	RLEP (BC)	8pm - 10pm	Mr. Palance Chong & Mr. Ben Chee	RL Customer Service 603-61446399
03/03/2018	爱。家	6pm - 9pm	N/A	RL Customer Service 603-61446399
08/03/2018	Product Talk (BC)	8pm - 10pm	Ms. Rennie Lau & Ms. Shu Xian	RL Customer Service 603-61446399
10/03/2018	NEO (BC)	1pm - 5pm	Mr. Alvin Hong	RL Customer Service 603-61446399
15/03/2018	如何开始 (BC)	8pm - 10pm	Mr. Albert Ling	RL Customer Service 603-61446399
22/03/2018	蜕变之旅, 华丽转身(BC)	8pm - 10pm	Ms. Jen Low & Mr. Alvin Hong	RL Customer Service 603-61446399
29/03/2018	Product Talk (BC)	8pm - 10pm	Mr. Ben Chee & Ms. Rennie	RL Customer Service 603-61446399



## Meetings to be held at hotels / centre

Date	Area	Venue	Event & Time	Speaker	Contact PIC
07/03/2018	Singapore	Singapore RL HQ	蜕变之旅， 华丽转身 (BC) 7.30pm - 9.30pm	Ms. Janice Lee & Mr. Alvin Hong	Singapore Customer Service +65 6909 3205
07/03/2018	Alor Setar	Alor Setar RL Centre	RLEP (BC) 8pm - 10pm	Mr. Chenz Thoh & Mr. Ben Chee	Ms. Coshin Lim 6016-4555319
08/03/2018	Bukit Mertajam	Bukit Mertajam RL Centre	RLEP (BC) 8pm - 10pm	Mr. Chenz Thoh & Mr. Ben Chee	Ms. Winnie Shim 6012-5155991
09/03/2018	Ipoh	MH Hotel	RLEP (BC) 8pm - 10pm	Mr. Chenz Thoh & Mr. Ben Chee	Mr. Denley Koid 6016-5165216
10/03/2018	Johor Bahru	珍宝海鲜酒楼 (Taman Gaya, No. 23&25, Jalan Sasa 3, 81800, Ulu Tiram, Johor.)	爱。团圆 7pm - 10pm	N/A	Ms. Sheau Pei 6010-2335489
13/03/2018	Kota Kinabalu	Avangio Hotel	RLEP (BC) 7.30pm - 9.30pm	Mr. Palance Chong & Mr. Ben Chee	Ms. AY Kong 6019-8859666
14/03/2018	Miri	Imperial Palace Hotel	RLEP (BC) 7.30pm - 9.30pm	Mr. Palance Chong & Mr. Ben Chee	Ms. Lulu Chan 6012-8787776
14/03/2018	Singapore	Singapore RL HQ	有效启动模式 (BC) 7.30pm - 9.30pm	Mr. Desmond Hooi	Singapore Customer Service +65 6909 3205
15/03/2018	Sibu	Sibu RL Centre	RLEP (BC) 7.30pm - 9.30pm	Mr. Palance Chong & Mr. Ben Chee	Ms. Siew Lin 6013-8220009



Date	Area	Venue	Event & Time	Speaker	Contact PIC
16/03/2018	Kuching	Citadines Uplands, Kuching	RLEP (BC) 7.30pm - 9.30pm	Mr. Palance Chong & Mr. Ben Chee	Ms. Grace Yong 6013-8168617
17-18/03/2018	Selangor	Geno Hotel	RUBY LEGACY (BC)	Mr. Albert Ling & Mr. Alvin Hong	RL Customer Service 603-61446399
20/03/2018	Kluang	Kluang RL Centre	RLEP (BC) 8pm - 10pm	Mr. Palance Chong & Ms. Rennie Lau & Ms. Shu Xian	Ms. Irene Teng 6012-7610404
21/03/2018	Kota Tinggi	Rest Inn Hotel	RLEP (BC) 8pm - 10pm	Mr. Palance Chong & Ms. Rennie Lau & Ms. Shu Xian	Ms. Mavis Hew 6016-7307822
22/03/2018	Johor Bahru	Thistle Hotel	RLEP (BC) 8pm - 10pm	Mr. Palance Chong & Ms. Rennie Lau & Ms. Shu Xian	Ms. Janice Lee 6017-7819908
24/03/2018	Singapore	Singapore HQ	Skincare Product Training (BC) 12pm - 6pm	Ms. Dawn Lee	Singapore Customer Service +65 6909 3205

**\*The participant is required a ticket as below: -**

1. **RM 450** per table to participate in 爱。团圆, Johor Bahru.
2. **RM 400** per pax to participate in Ruby Legacy (BC).
3. **SGD 50** per pax to participate in Skincare Product Training (BC).
4. **RM 10** per pax to participate in NEO (BC).





Scan the QR code below  
for more information  
about Return Legacy's  
latest event in March.



QRSCAN





**RETURN LEGACY SDN BHD**

BLOCK K-3-1 & 3, PUSAT PERDAGANGAN KOTA DAMANSARA

NO 12 JALAN PJU 5/1 KOTA DAMANSARA 47810 PETALING JAYA SELANGOR

☎ 03-6144 6399

✉ [customer.service@returnlegacy.com](mailto:customer.service@returnlegacy.com)

🌐 [www.returnlegacy.com](http://www.returnlegacy.com)

📘 (Malaysia) [www.facebook.com/returnlegacy26](https://www.facebook.com/returnlegacy26)

📌 (Malaysia) [www.t.me/returnlegacymy](https://www.t.me/returnlegacymy)

# LEGACY LIFE

传承生活

2018 三月



细腻饱满的泡沫状零死角地  
渗入牙齿的细缝中，  
还口腔一个更健康的环境

2°

Redoxy

2° Redoxy抗老  
精华液的完美配方  
让您不再受老化所  
影响，轻松定格年轻

持续拓展，  
成功在望

积极正面的心态  
决定最后的胜利



RETURNLEGACY®



# LEGACY LIFE

MARCH 2018

## 传承国际

1 传承国际总裁致词

## 传承亮点

3 传承国际2018年2月份晋升经销商

## 传承新品

6 O' Dentee

## 传承品牌

11 2° Redoxy Essence  
抗老精华液

## 传承资讯站

15 Ruby Legacy 2018

16 红宝石表扬大会2018

17 传承国际国际表扬大会2018

18 本月促销

20 本月活动





# 持续拓展， 成功在望

“每个人都渴望能够获得成功，获得好的成就。每个人起步的时候都做得很好，但是当路途变得越来越艰辛，渐渐地就会选择放弃，最后能闯过重重难关坚持到底的人是少之又少。假如把追寻成功的过程想像成是一场马拉松，亲身体验过的人就会知道，一场马拉松会耗费您多少不为人知的前期训练，您还得具备铁一般的意志力和体力，缺一不可。”



PATRICK LIM  
传承国际总裁



# 心态

要获得成功恰恰也是一样的。成功道路上的第一步，也是最关键的一步，其实是一个人的心态，也可以说是信念。如果没有保持良好的心态，任何可能做得到的事情都会变成不可能。伟大的成就来自于积极正面的心态，无论您做任何一件事，您的心态都会给您一定的力量。不管你是渴望在事业上还是在生活其他方面获得成功，这正面心态就会成为你内心的一股欲望。积极正面的心态会促使您所有的思想和努力，以达成最终胜利为依归。

成功的思维模式与您和自身的对话息息相关。您与自己的对话，是积极正面还是消极负面呢？从现在开始，需格外注意自己的思维模式，要多进行“我可以的”、“我是优秀的”、“还须再改进”的心理暗示，成为思维模式足够正面的人。

接着，就要视乎一个人的规划能力怎么样了。您是每天按着计划按着任务清单走，还是从来不做任务清单，每天只是机械地过着一样的生活呢？我们都会有一个任务清单，但这个清单其实往往是弊大于利。我们每天早上一觉睡醒，很有活力很有干劲，但是执行任务清单上的事项久了以后，我们会渐渐产生一种厌倦的感觉。一旦有了这样的情绪，那些还没来得及完成的事项就会被推迟一天去执行。您会不会也常常这样的呢？

其实还有一个更好的规划方法。只要你常常问自己，“我能怎么让时间流逝的价值最大化？”当您意识到这个问题的重要性的时候，您自然会知道首要做的事情有哪些。紧接着您会发现自己做事变得特别高效率。这么一来，您凡事首先考量的重点是哪些事情更重要、哪些事情会决定您的成败。如果目标是您的终点，远景是您的燃料，您的计划就是让您免于迷路免于浪费时间精力的攻略地图。

最后，就是要有明确的目标。漫无目标的努力或漂荡终归会迷路。但当您有了目标，内心的力量才会找到方向。您过去和现在的情况并不重要，您将来想获得什么成就才是最重要的。有目标才会成功，如果您对未来没有理想，就不会有更卓越的成就。设定目标后订出中长期计划来，而且还要怀着迫切要求进步的愿望。远景就像是燃料，它能让您在长期目标上不断坚持。开始的时候，您未必有个明了的远景。只有在不断地实践自己的小目标和中期目标时，渐渐地充实自己的远景，从而继续引导您奋发向前。

给自己正面的心理暗示、一步步规划，最后定下明确的目标去执行！作为传承国际的一份子，我们相信，只要坚持做好与成功密切相关的这三件事，那么成功将成为一种习惯，伴随您一生！

# 恭喜

各位在2月份  
荣升为皇室战士们!



## 皇室总司令



APPLE LOW





皇室上將



JULIA PANG



皇室上將



SIEW YIENG,  
XIAO FEN



皇室大使



AY KONG



皇室大使



MAY TAM



皇室大使



YEEN MEE



皇室大使



VICKY FOO



皇室大使



TING NO HEE





# 每日早晨， 你仍在挤牙膏吗？

您可知道维持口腔健康并不如您想象般简单，而牙齿是身体唯一不能自我复原的部位？您或许为自己那洁白无瑕的美齿感到自豪，但其实您还能做得更多、做得更好，让牙齿更健康一些。

一天刷两次牙并不足以维持牙齿健康。事实上，我们应该在每顿饭后清理牙齿，因为食物会残留在牙齿表面，导致细菌生长并形成牙菌斑。这种粘性物质若不经清理会导致口臭、蛀牙和其他牙龈疾病。然而，牙科专家也指出，饭后立即刷牙会让酸性物质损害牙齿表面以及牙龈组织。一旦珐琅质被高酸度弱化，即便是软毛牙刷也可能具有高度磨蚀性。而且别忘了在这时代我们总是追赶时间，紧凑的行程并不容许我们频繁刷牙。





为提供一个既实际又有效的口腔清洁护理方案，传承科研研发了马来西亚首支喷沫牙膏O' DENTEE！

O' DENTEE颠覆传统牙膏的膏状质地，以细腻饱满的泡沫状零死角地渗入牙齿的细缝中，无需使用牙刷也能达及全方位清洁之效，还口腔一个更健康的环境。

O' DENTEE含有使用尖端技术与严格质量控制研制而成的独家配方——Lynenox™。此配方集合了天然植物提取物，包括甜菜、甘草和具有显着抗菌特性的紫苏籽。传承国际坚信优质成份是打造卓越产品的根本，在提取植物精华以前，传承科研会对每种成份的特性进行细研，并确保所有萃取成份经特殊处理，并培育于生态友好的环境中以确保质量和所有营养成分的优质性。此外，提取过程经严格监控，务求质量达最高等级。此独特配方有助于分解98%的致龋细菌膜，保持口气清新，减少斑块的形成，轻松满足您所有的牙齿和口腔护理需求。







### 1. 甘草萃取物

源自南欧和亚洲部分地区的天然成份，常用于韩国草药。



### 2. 紫苏籽提取物

源自于东南亚的一种日本草药，富含多酚及具抗氧化和抗炎特质。

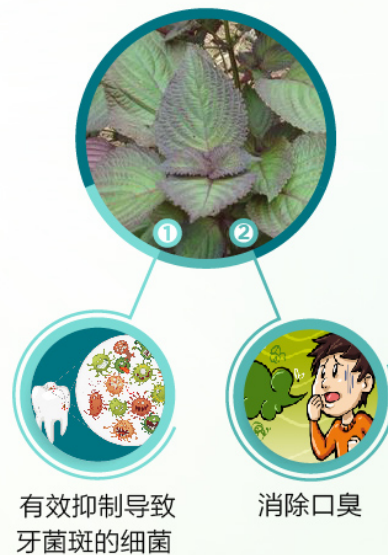

### 3. 甜菜萃取物

一种制糖过程中从甜菜糖蜜中色谱分离的天然成份。

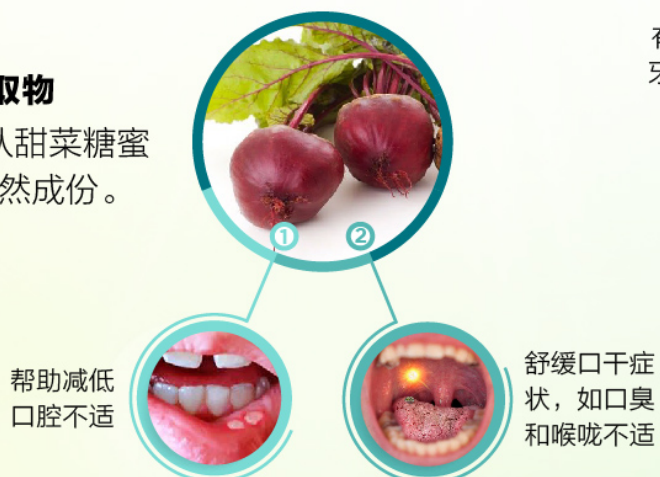



# 集合了牙膏，漱口水和口腔清新喷雾剂于一瓶的 O'DENTEE



洁牙健齿



呵护与减低  
患上牙龈炎  
的风险



缓解口臭，  
还您清新  
口气



直击分解  
顽固牙渍，  
重塑亮白  
牙齿



有效减少  
口腔细菌  
滋生、预防蛀  
牙及牙结石



## 有别于传统牙膏的使用法，O' Dentee给予 不同族群及使用环境更大的便利：

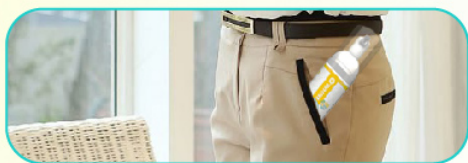

提供旅者易于携带的口腔护理方案，无论是在机场、机上甚至是酒店都能使用。



帮助佩戴牙套或其他牙齿矫正器者，改善口腔卫生。



提供忙碌的都市人轻松便利的口腔护理方案。



让咖啡和茶爱好者尽情享受美味而不必担心牙齿着色。



透过喷沫牙膏的清洁物质帮助吸烟者祛除香烟的残余焦油。



帮助嗜辣或重口味者减少口臭问题。



有助强化牙龈及减少饮食或饮酒引起的敏感反应。

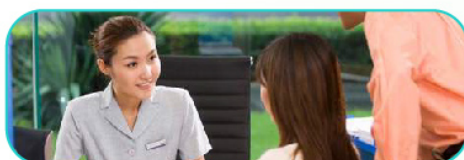

让时刻需要与人接触、谈话及互动者，如销售员和促销员，保持口气清新与自信。

### 如何使用：

#### 步骤1

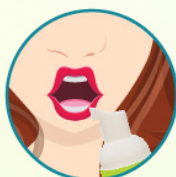

挤压4至5泵的泡沫到嘴里。

#### 步骤2



持续漱口 10 至 15 秒后将泡沫吐出。

#### 步骤3



请勿吞食，可配合牙刷一起使用。

#### 步骤4



一日使用两次及/或有需要时使用。





NEW  
LOOK!

2° Redoxy Essence 抗老精华液



2°

Redoxy

您的完美  
抗老精华液

RM199<sub>(WM)</sub> RM207<sub>(EM)</sub>

35WP







人体细胞包括皮肤在内会在25岁左右开始自然衰老，而老化速度会随着年龄的增长而逐年加快。皮肤是人体最大的器官，年龄、环境、生活方式、气候变化、压力、吸烟、疲劳等都会导致其功能下降。皮肤的老化特征包括细纹、皱纹和松弛的表现，如想预防及延缓老化，我们平时就要做好保养工序，让自己由内至外散发健康光采。

以抗老化为核心功能，2° Redoxy Essence抗老精华液由多种独特成份及微矿化营养技术（MMNT）精研而成。此技术有助微化抗老精华液的分子团，使肌肤更容易吸收成份，有效帮助延缓肌肤老化，让您时刻保持水嫩柔滑。

当我们大笑，大哭或微笑时，我们的肌肉处于收缩的状态，丰富的脸部表情间接催促皮肤老化及皱纹的形成。由于我们日复一日重复着相同的表情，时间长了渐渐形成皱纹，细纹和表情纹。



丰富的脸部表情

造成

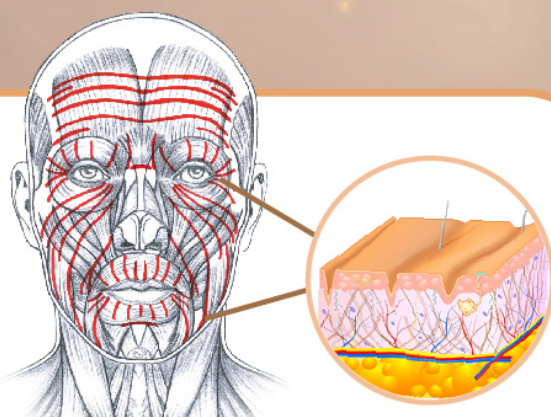

肌肉处于收缩的状态



## 六胜肽 (Acetyl Hexapeptide-8)

可以帮助减少肌肉的收缩，进而有效地淡化和  
除去肌肤老化的迹象。

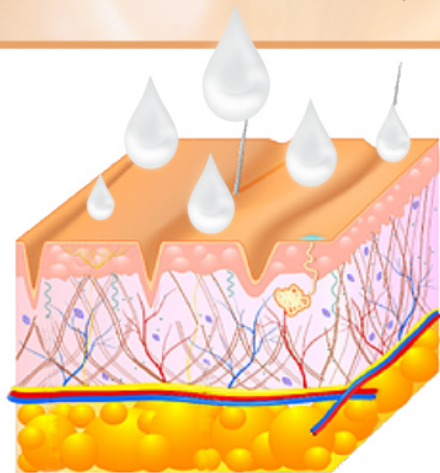

老化的肌肤

六胜肽

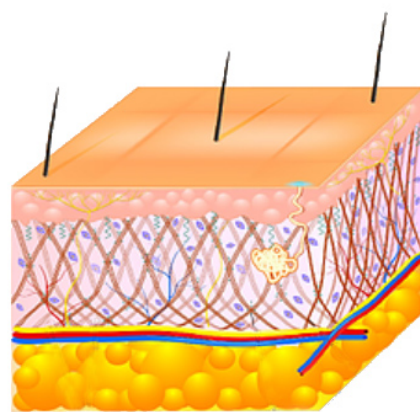

淡化皱纹，细纹与表情纹

\*经研究显示，数名女性在使用了六胜肽一周后，细纹与表情纹明显的淡化了20.6%。



2°  
Redoxy  
ESSENCE  
抗老精华液

同时蕴含可以持久锁住水份的透明质酸钠 (Sodium Hyaluronate)，帮助肌肤补水保湿，打造紧致饱满的肌肤以及可促进皮肤细胞更新的乳清蛋白 (Whey Protein) 成份，有效地提升肌肤的弹力和紧实度。

透明质酸钠 (Sodium Hyaluronate)

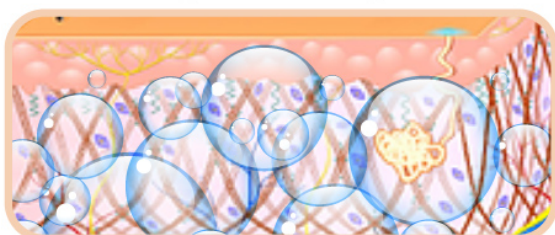

补水保湿

乳清蛋白 (Whey Protein)



提升肌肤的弹力和紧实度



2° Redoxy Essence抗老精华液的完美配方让您不再受老化所影响，轻松定格年轻。

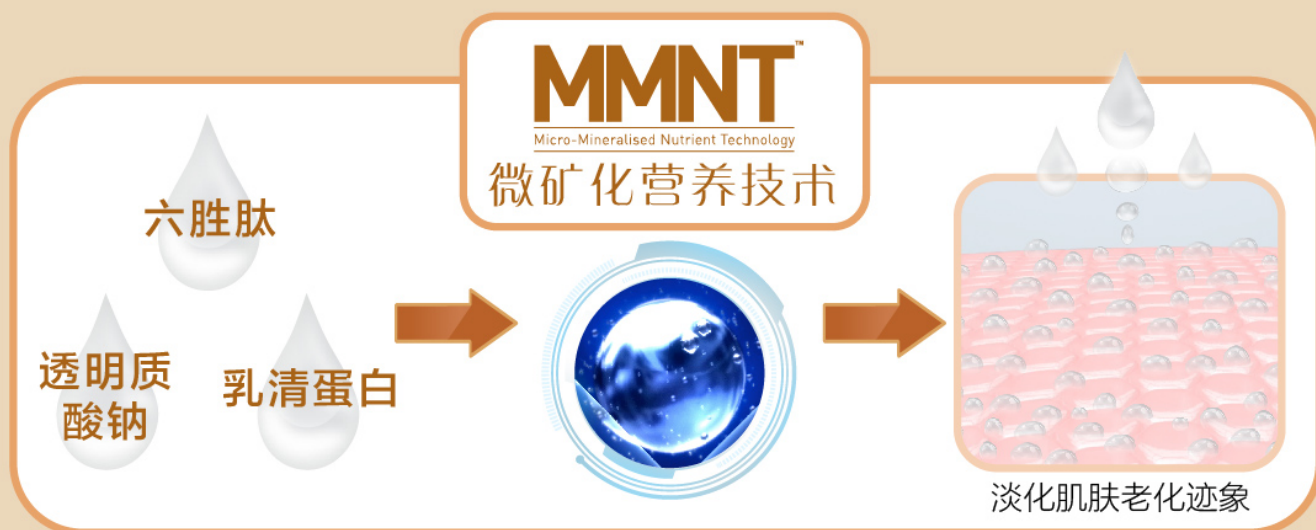

为赋予您更奢华专业的护肤体验，传承国际为2° Redoxy Essence抗老精华液设计了全新瓶身，采用自动灌装滴管式设计精准提供每次所需用量。每次转开瓶盖，滴管会自动吸取精华液，从而简化您的使用工序，让抗老不再繁琐。

2° Redoxy  
ESSENCE  
抗老精华液

### 主要功效

1

强化皮肤弹性

2

减少及淡化皱纹与细纹

3

紧致肌肤







RETURNLEGACY®

# RUBY LEGACY



**Alvin Hong**  
(Principal of RLEA)

**Albert Ling**  
(CTDO of Return Legacy)

拿走我的团队, 把我的工厂  
留下, 不久后工厂就会长满杂草。  
拿走我的工厂, 把我的团队留下,  
不久后我们会有更好的工厂。  
掌握团队凝聚的关键, 是你传承  
事业的根基!



## 课程行程:

选项  
**1**

17-18.03.2018

(星期六 & 星期日)

Geno Hotel, Shah Alam

选项  
**2**

21-22.04.2018

(星期六 & 星期日)

Imperial Hotel, Kuching



2018

# RUBY

## RECOGNITION

南马

5/5/2018

Thistle Johor Bahru  
Hotel, Orchid 2 & 3

北马

27/5/2018

Imperial Hotel Kuching,  
Imperial Ballroom 1

中马

12/5/2018

Royale Chulan  
Damansara Hotel,  
Royale Ballroom Hall

东马

19/5/2018

The Wembley Hotel  
Penang, Wembley  
Ballroom 2

\*入门费: **RM30**

\*凡出席者可获得**H+(60ml)**  
一瓶以及参与幸运抽奖!





RETURNLEGACY®  
GRAND RECOGNITION

# 传承国际 表扬大会 2018



21<sup>ST</sup> 2018  
JULY

CALVARY CONVENTION CENTRE

Jalan Jalil Perkasa 1,  
Taman Teknologi Malaysia,  
57000 Kuala Lumpur,  
Wilayah Persekutuan Kuala Lumpur



本月促销



三月份

# “红宝石级黄金吊坠”

促销 CREATION PLAN

1<sup>st</sup> March 2018 (12:00noon, MYT) 至  
31<sup>st</sup> March 2018 (11:59pm, MYT)

## 必需符合以下条件



### 红宝石级黄金吊坠

现有的 **Ruby Manager**在三月份任何  
**A, B, C**组达到**2000WP, 2000WP, 1000WP**  
将获取一枚“红宝石级黄金吊坠”。

或



### 红宝石级黄金吊坠

现有的**Legacy Partner (LP)** 在三月份晋升到**Ruby Manager**  
级别同时**在任何 A, B, C**组达到**2000WP, 2000WP, 1000WP**  
将获取一枚“红宝石级黄金吊坠”。

#### 规则与条件:

- “红宝石级黄金吊坠” 将于五月份开始颁发。
- 促销只公开予马来西亚的经销商。
- 每位合格Ruby Manager (每个 MY ID) 只限获取一枚 “红宝石级黄金吊坠”。
- 钻石或以上级别不符合此促销活动的资格。
- 此促销仅适用于在马来西亚市场, 所有销售月绩必须在马来西亚境内进行。
- 此促销不适与其它正在进行中的促销或奖励连同使用。
- 公司保留随时更换, 修改, 删除或增加条款和条件的权利, 恕不另行通知。





本月促销



RETURNLEGACY®

# MARCH 'DENTEE

with **Lynenox™**

含有使用尖端技术与严格质量控制研制而成的独家配方

## LEGACY PLAN

4<sup>TH</sup> March 2018 (12:00noon, MYT) to  
31<sup>ST</sup> March 2018 (11:59pm, MYT).

**2x**  
'DENTEE  
柠檬盐



+

**2x**  
'DENTEE  
薄荷



**FREE 1x**  
'DENTEE  
柠檬盐



RM112(WM)

RM124(EM)

4WP

\*需符合条规。 \*欲知详情，请参考促销细节。 \*仅限马来西亚经销商。

**\*直至存货售完为此。**





# 2018 三月份

## 活动行程

传承国际总部

日期	活动	时间	讲师	负责人
01/03/2018	RLEP (BC)	8pm - 10pm	Mr. Palance Chong & Mr. Ben Chee	RL Customer Service 603-61446399
03/03/2018	爱。家	6pm - 9pm	N/A	RL Customer Service 603-61446399
08/03/2018	Product Talk (BC)	8pm - 10pm	Ms. Rennie Lau & Ms. Shu Xian	RL Customer Service 603-61446399
10/03/2018	NEO (BC)	1pm - 5pm	Mr. Alvin Hong	RL Customer Service 603-61446399
15/03/2018	如何开始 (BC)	8pm - 10pm	Mr. Albert Ling	RL Customer Service 603-61446399
22/03/2018	蜕变之旅, 华丽转身(BC)	8pm - 10pm	Ms. Jen Low & Mr. Alvin Hong	RL Customer Service 603-61446399
29/03/2018	Product Talk (BC)	8pm - 10pm	Mr. Ben Chee & Ms. Rennie	RL Customer Service 603-61446399



# 酒店/中心

日期	区域	地点	活动及时间	讲师	负责人
07/03/2018	Singapore	Singapore RL HQ	蜕变之旅， 华丽转身 (BC) 7.30pm - 9.30pm	Ms. Janice Lee & Mr. Alvin Hong	Singapore Customer Service +65 6909 3205
07/03/2018	Alor Setar	Alor Setar RL Centre	RLEP (BC) 8pm - 10pm	Mr. Chenz Thoh & Mr. Ben Chee	Ms. Coshin Lim 6016-4555319
08/03/2018	Bukit Mertajam	Bukit Mertajam RL Centre	RLEP (BC) 8pm - 10pm	Mr. Chenz Thoh & Mr. Ben Chee	Ms. Winnie Shim 6012-5155991
09/03/2018	Ipoh	MH Hotel	RLEP (BC) 8pm - 10pm	Mr. Chenz Thoh & Mr. Ben Chee	Mr. Denley Koid 6016-5165216
10/03/2018	Johor Bahru	珍宝海鲜酒楼 (Taman Gaya, No. 23&25, Jalan Sasa 3, 81800, Ulu Tiram, Johor.)	爱。团圆 7pm - 10pm	N/A	Ms. Sheau Pei 6010-2335489
13/03/2018	Kota Kinabalu	Avangio Hotel	RLEP (BC) 7.30pm - 9.30pm	Mr. Palance Chong & Mr. Ben Chee	Ms. AY Kong 6019-8859666
14/03/2018	Miri	Imperial Palace Hotel	RLEP (BC) 7.30pm - 9.30pm	Mr. Palance Chong & Mr. Ben Chee	Ms. Lulu Chan 6012-8787776
14/03/2018	Singapore	Singapore RL HQ	有效启动模式 (BC) 7.30pm - 9.30pm	Mr. Desmond Hooi	Singapore Customer Service +65 6909 3205
15/03/2018	Sibu	Sibu RL Centre	RLEP (BC) 7.30pm - 9.30pm	Mr. Palance Chong & Mr. Ben Chee	Ms. Siew Lin 6013-8220009



日期	区域	地点	活动及时间	讲师	负责人
16/03/2018	Kuching	Citadines Uplands, Kuching	RLEP (BC) 7.30pm - 9.30pm	Mr. Palance Chong & Mr. Ben Chee	Ms. Grace Yong 6013-8168617
17-18/03/2018	Selangor	Geno Hotel	RUBY LEGACY (BC)	Mr. Albert Ling & Mr. Alvin Hong	RL Customer Service 603-61446399
20/03/2018	Kluang	Kluang RL Centre	RLEP (BC) 8pm - 10pm	Mr. Palance Chong & Ms. Rennie Lau & Ms. Shu Xian	Ms. Irene Teng 6012-7610404
21/03/2018	Kota Tinggi	Rest Inn Hotel	RLEP (BC) 8pm - 10pm	Mr. Palance Chong & Ms. Rennie Lau & Ms. Shu Xian	Ms. Mavis Hew 6016-7307822
22/03/2018	Johor Bahru	Thistle Hotel	RLEP (BC) 8pm - 10pm	Mr. Palance Chong & Ms. Rennie Lau & Ms. Shu Xian	Ms. Janice Lee 6017-7819908
24/03/2018	Singapore	Singapore HQ	Skincare Product Training (BC) 12pm - 6pm	Ms. Dawn Lee	Singapore Customer Service +65 6909 3205

**\*The participant is required a ticket as below: -**

1. **RM 450** per table to participate in 爱。团圆, Johor Bahru.
2. **RM 400** per pax to participate in Ruby Legacy (BC).
3. **SGD 50** per pax to participate in Skincare Product Training (BC).
4. **RM 10** per pax to participate in NEO (BC).





预知更多传承国际  
三月份活动最新详情，  
请扫描以下QR码。



QRSCAN



**RETURN LEGACY SDN BHD**

BLOCK K-3-1 & 3, PUSAT PERDAGANGAN KOTA DAMANSARA

NO 12 JALAN PJU 5/1 KOTA DAMANSARA 47810 PETALING JAYA SELANGOR

☎ 03-6144 6399

✉ [customer.service@returnlegacy.com](mailto:customer.service@returnlegacy.com)

🌐 [www.returnlegacy.com](http://www.returnlegacy.com)

📘 (Malaysia) [www.facebook.com/returnlegacy26](https://www.facebook.com/returnlegacy26)

📌 (Malaysia) [www.t.me/returnlegacymy](https://www.t.me/returnlegacymy)